

# 28831 Drakes Bay, Laguna Niguel

5 BR | 5 BA | 3,839 SF



Welcome to 28831 Drakes Bay in prestigious Hillcrest Estates, a guard-gated community in Laguna Niguel. This elegant 5-bedroom, 5-bathroom estate offers timeless luxury with stunning panoramic canyon views. The home features custom tile and wooden flooring, a chef's kitchen with professional appliances, and three suites including a primary with private fireplace and balcony. Enjoy resort-style living with a salt water pool and spa overlooking the canyon. Recent upgrades include fresh paint, new designer carpet, and smart home features.

Contact Edith at 949-763-9444 for your private showing of this turnkey property.

Realtor® | Lic# 01974638

EDITH RODRIGUEZ

EdithRodriguez@FirstTeam.com

SellMyOCHome.com

949.763.9444

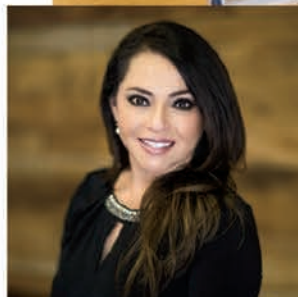



# The Pinnacle of Pelican Hill

OFFERED FOR \$55,000,000



7 Sailview

PELICAN HILL | NEWPORT COAST

Newly built & designed for generations to enjoy.

*Call Paul Daftarian at 714.865.5969 for a private showing.*

LUXE REAL ESTATE DRE 01993277 | PAUL DAFTARIAN DRE 01317949 | LISTING PRICE PER CRMLS AS OF 03.27.25

# FEATURED LISTINGS



**DANA POINT**  
The Strand



**BEL AIR**  
Just Sold



**LAGUNA BEACH**  
Listed at \$6,298,000



**LAGUNA BEACH**  
Offered at \$79,438/Month



**DANA POINT**  
Just Sold



**LAGUNA BEACH**  
Offered at \$24,950/Month

## RECENT SALES

- 436 Mendoza Terrace, Corona del Mar | \$8,000,000
- 610 Malabar Drive, Corona del Mar | \$5,321,531
- 319 Heliot Rope Avenue, Corona del Mar | \$3,800,000
- 23011 Java Sea Drive, Dana Point | \$4,250,000
- 38917 Circle Drive, Laguna Beach | \$6,848,000
- 2329 Crest View Drive, Laguna Beach | \$6,625,000
- 802 Rembrandt Drive, Laguna Beach | \$6,200,000
- 7 South Sea Peak, Laguna Niguel | Sold Off Market
- 26 Long Bay Drive, Newport Beach | \$3,795,000
- 117 24th Street, Newport Beach | Sold Off Market
- 1 Riva Drive, Newport Coast | \$4,660,000

## THINKING OF SELLING OR LEASING?

Call for a private consultation to get your home  
SOLD OR LEASED and experience the **GOLD** standard!

**SELL WITH THE LEO GOLDSCHWARTZ GROUP AND 10% OF OUR COMMISSION WILL BE DONATED TO A CHARITY OF YOUR CHOICE\*. EXPERIENCE THE GOLD STANDARD IN LUXURY REAL ESTATE WHILE MAKING A DIFFERENCE.**



**LEO GOLDSCHWARTZ**  
714.719.0670  
LeoGold1010@yahoo.com  
LeoGoldschwartz.com  
CalRE #01704591



**COLDWELL BANKER**  
**REALTY**

\*Restrictions may apply. The property information herein is derived from various sources that may include, but not be limited to, county records and the Multiple Listing Service, and it may include approximations. Although the information is believed to be accurate, it is not warranted, and you should not rely upon it without personal verification. Affiliated real estate agents are independent contractor sales associates, not employees. ©2025 Coldwell Banker. All Rights Reserved. Coldwell Banker and the Coldwell Banker logo are trademarks of Coldwell Banker Real Estate LLC. The Coldwell Banker® System is comprised of company owned offices which are owned by a subsidiary of Anywhere Advisors LLC and franchised offices which are independently owned and operated. The Coldwell Banker System fully supports the principles of the Fair Housing Act and the Equal Opportunity Act. 253Y5H-DC\_OC\_3/25

# KIDDER GROUP

EST. 1995



JUST LISTED  
1115 EMERALD BAY  
Laguna Beach



5 Bd | 6.5 Ba | 6,755 SF | 9,460 SF Lot

Offered at \$19,995,000



HEATHER KIDDER

949.238.6000

hkidder@arborrealestate.com

DRE No. 01187466

kidderrealestate.com



ARBOR